

THIS DRAWING MAY BE USED ONLY FOR THE PURPOSE INTENDED AND ONLY IF WRITTEN DIMENSIONS SHALL BE USED

NOTES

- DETAIL B
- DETAIL C1
- 11 During closures, warning signs to be set by 17:00 on 26/09/16
- 21 40' signs to be set by 17:00 on 26/09/16
- 22 40' signs to be set by 17:00 on 26/09/16
- 23 40' signs to be set by 17:00 on 26/09/16
- 24 40' signs to be set by 17:00 on 26/09/16
- 25 40' signs to be set by 17:00 on 26/09/16
- 26 40' signs to be set by 17:00 on 26/09/16
- 27 For reference to Detail C1 see Table A.1.3 (Appendix 1)

Single Dual carriageway 50m or less - 400mm traffic cones, 1.5m high
 Single Dual carriageway 50m or more - 750mm traffic cones, 1.5m high
 Single Dual carriageway 75m or more - 750mm traffic cones, 1.5m high
 Note: All dimensions are in meters unless otherwise stated
 All dimensions are to the center of the road unless otherwise stated
 All dimensions are to the center of the road unless otherwise stated
 All dimensions are to the center of the road unless otherwise stated

- WORKS AREA
- WALK BOARDS
- ROAD CLOSURE
- ACCESS ONLY
- EURO MATS
- ROAD CLOSURE
- ACCESS ONLY
- EURO MATS
- ROAD CLOSURE
- ACCESS ONLY
- EURO MATS



- PEDESTRIAN ROUTE
- MINIMUM 1.2M
- PEDESTRIAN MARSHALL
- 0.5m SAFETY ZONE
- 3.25M DESIRED, 3.0M ABSOLUTE MINIMUM
- SINGLE LANE RUNNING
- 6.75M RUNNING FOR 2-WAY TRAFFIC MINIMUM

- ROAD CLOSURE
- ACCESS ONLY
- EURO MATS
- ROAD CLOSURE
- ACCESS ONLY
- EURO MATS

Revision Details

Revision Number	By	Date	Suffix
TSM2164-14-7-0-0	OK		

Drawing Status
 FOR APPROVAL

Project Title
 WINVIC
 BEVERIDGE LANE
 ROAD CLOSURE

Drawing Title
 SUGGESTED DIVERSION ROUTE

Scale at A1	Drawn by	Date
NOT TO SCALE	TW	26/09/16
Approved/Authorised by	Tech Check by	Date
xxx	pp	26/09/16



TSM Ltd
 Valley Road Ind Est
 Earlswood
 B94, 6AB
 Tel: 01564.70024,1
 email: enquiries@tsm Ltd.co.uk

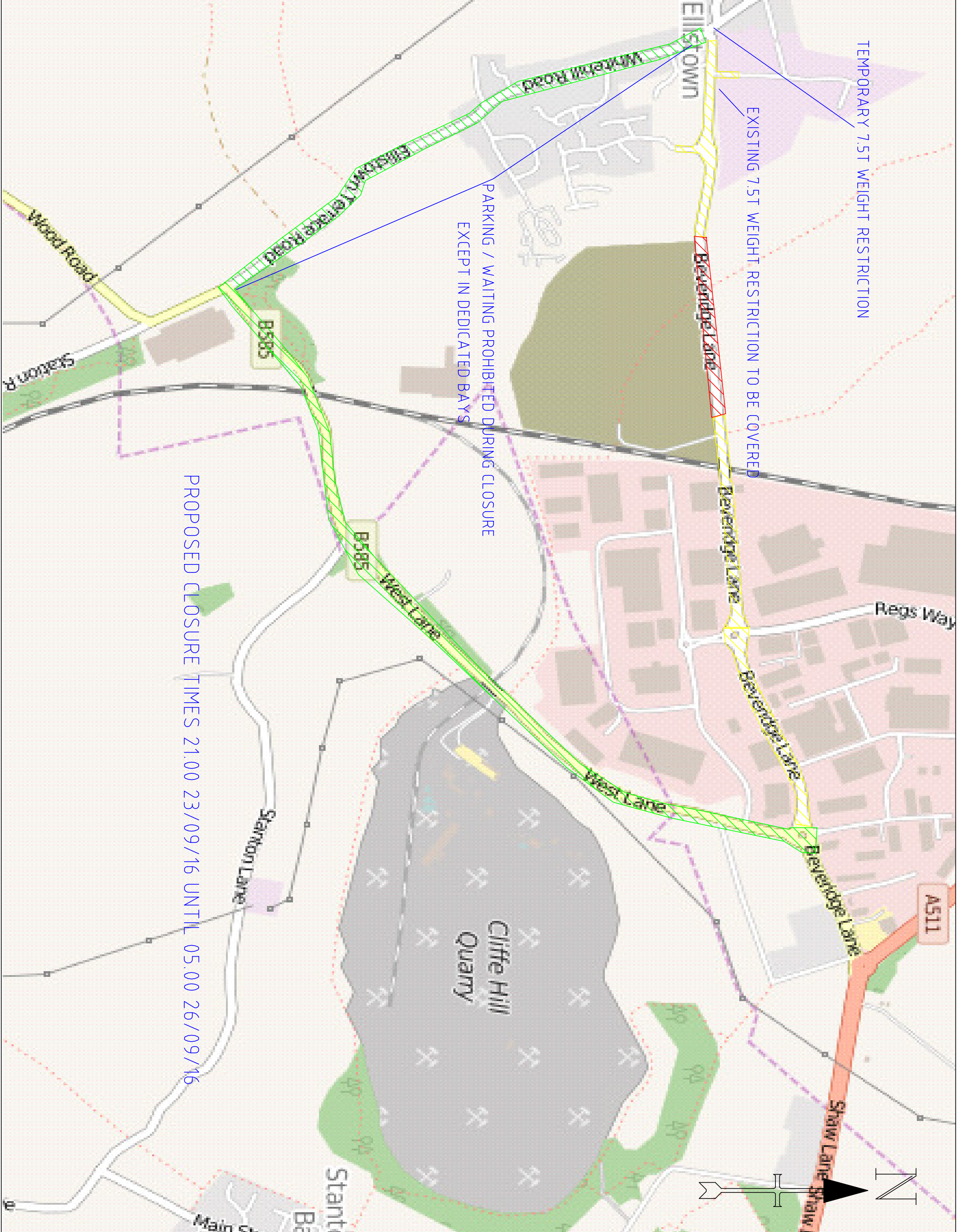

PROPOSED CLOSURE TIMES 21.00 23/09/16 UNTIL 05.00 26/09/16

PARKING / WAITING PROHIBITED DURING CLOSURE EXCEPT IN DEDICATED BAYS

EXISTING 7.5T WEIGHT RESTRICTION TO BE COVERED

TEMPORARY 7.5T WEIGHT RESTRICTION